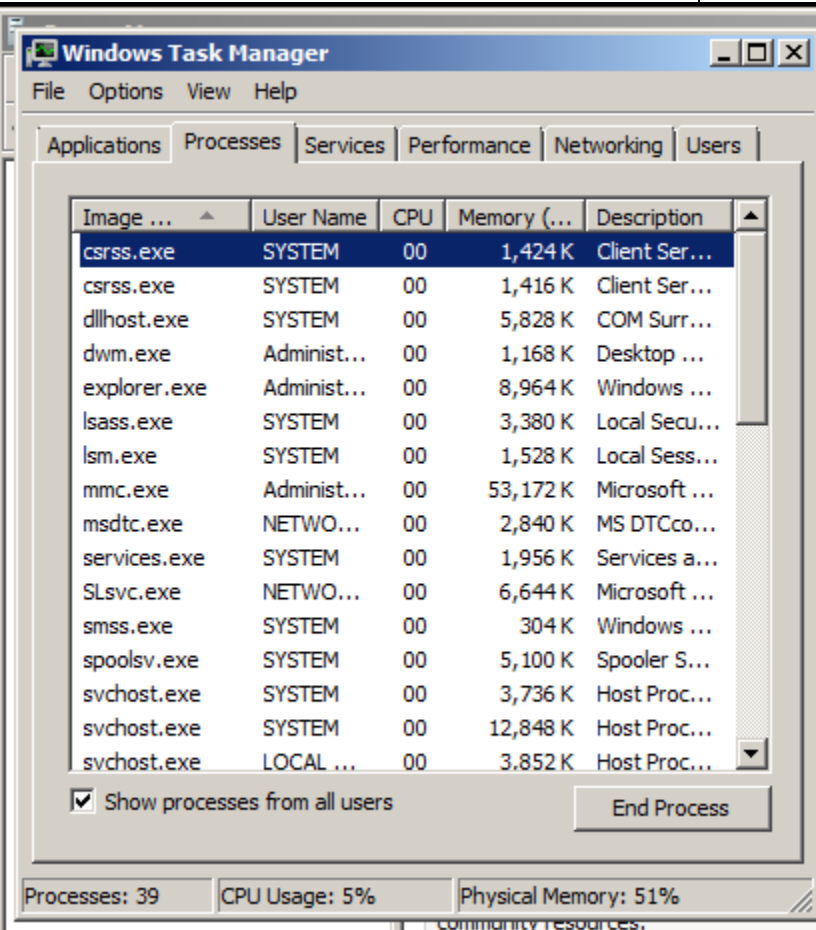

CET 753
Lab Completion Sheet
Chapter 1

Name _Anne Elisa Brown

#	Page	Chapter/Activity	Status	Description
1	15	1-2		Viewing Running Processes

Screen Shot(s)	Documentation
	<p>processes of which are: schedule are ology</p> <p>s of thi</p> <p>participati gram (CF</p> <p>ons to c</p> <p>Server</p> <p>omers t</p> <p>community resources.</p>

#	Page	Chapter/Activity	Status	Description
2	18	1-3		How to Determine if a Computer is in a Domain or Workgroup

Screen Shot(s)	Documentation
	n

System

Processor: Intel(R) Core(TM)2 Duo CPU T6670 @ 2.20GHz 2.19 GHz
 Memory (RAM): 1.00 GB
 System type: 64-bit Operating System

Computer name, domain, and workgroup settings

Computer name: WIN-K5HW9846VVS [Change settings](#)
 Full computer name: WIN-K5HW9846VVS
 Computer description:
 Workgroup: WORKGROUP

Windows activation

60 day(s) to activate. [Activate Windows now](#)
 Product ID: 92516-083-1000042-76950 [Change product key](#)

WIN-K5HW9846VVS

#	Page	Chapter/Activity	Status	Description
3	24	1-4		Sample Utilities for IP Address and Connectivity Testing

Screen Shot(s)	Documentation
<pre> C:\Users\Administrator>pathping Windows Server 2008 R2 Unable to resolve target system name Windows. C:\Users\Administrator>pathping myfavoritename.com Tracing route to myfavoritename.com [174.129.212.2] over a maximum of 30 hops: 0 WIN-K5HW9846VVS.localdomain [192.168.204.128] 1 192.168.204.2 2 proxy.heroku.com [174.129.212.2] Computing statistics for 50 seconds... Hop RTT Source to Here This Node/Link Address 0 Lost/Sent = Pct Lost/Sent = Pct WIN-K5HW9846VVS.localdomain [192.1 192.168.204.128] 1 0ms 0/ 100 = 0% 0/ 100 = 0% 192.168.204.2 2 40ms 0/ 100 = 0% 0/ 100 = 0% proxy.heroku.com [174.129.212.2] Trace complete. C:\Users\Administrator> </pre>	

```

Trace complete.

C:\Users\Administrator>tracert myfavoritename.com

Tracing route to myfavoritename.com [174.129.212.2]
over a maximum of 30 hops:

  1    <1 ms    <1 ms    <1 ms    192.168.204.2
  2    41 ms    40 ms    41 ms    proxy.heroku.com [174.129.212.2]

Trace complete.

C:\Users\Administrator>

```

#	Page	Chapter/Activity	Status	Description
4	29	1-5		Using Sample Utilities for IP Address and Testing

Screen Shot(s)

Documentation

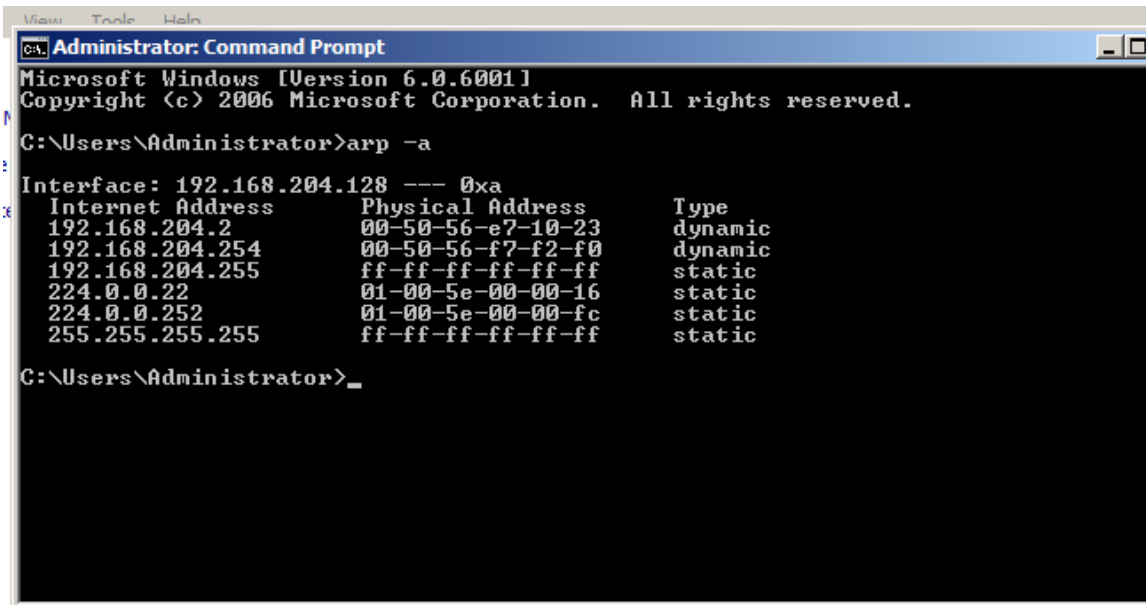

Full computer name: WTN-K5HW9R45VVS

```

Administrator: Command Prompt
255.255.255.255      ff-ff-ff-ff-ff-ff      static
C:\Users\Administrator>arp /?

Displays and modifies the IP-to-Physical address translation tables used by
address resolution protocol (ARP).

ARP -s inet_addr eth_addr [if_addr]
ARP -d inet_addr [if_addr]
ARP -a [inet_addr] [-N if_addr] [-v]

-a          Displays current ARP entries by interrogating the current
           protocol data. If inet_addr is specified, the IP and Physical
           addresses for only the specified computer are displayed. If
           more than one network interface uses ARP, entries for each ARP
           table are displayed.
-g          Same as -a.
-v          Displays current ARP entries in verbose mode. All invalid
           entries and entries on the loop-back interface will be shown.
inet_addr  Specifies an internet address.
-N if_addr Displays the ARP entries for the network interface specified
           by if_addr.
-d          Deletes the host specified by inet_addr. inet_addr may be
           wildcarded with * to delete all hosts.
-s          Adds the host and associates the Internet address inet_addr
           with the Physical address eth_addr. The Physical address is
           given as 6 hexadecimal bytes separated by hyphens. The entry
           is permanent.
eth_addr   Specifies a physical address.
if_addr    If present, this specifies the Internet address of the
           interface whose address translation table should be modified.
           If not present, the first applicable interface will be used.

Example:
> arp -s 157.55.85.212 00-aa-00-62-c6-09 .... Adds a static entry.
> arp -a          .... Displays the arp table.

C:\Users\Administrator>

```

#	Page	Chapter/Activity	Status	Description
5	31	1-7		Statically Configuring TCP/IP

Screen Shot(s)	Documentation
----------------	---------------

